Fabric Product Details

PATTERN **Chanderi**
COLOR **104**

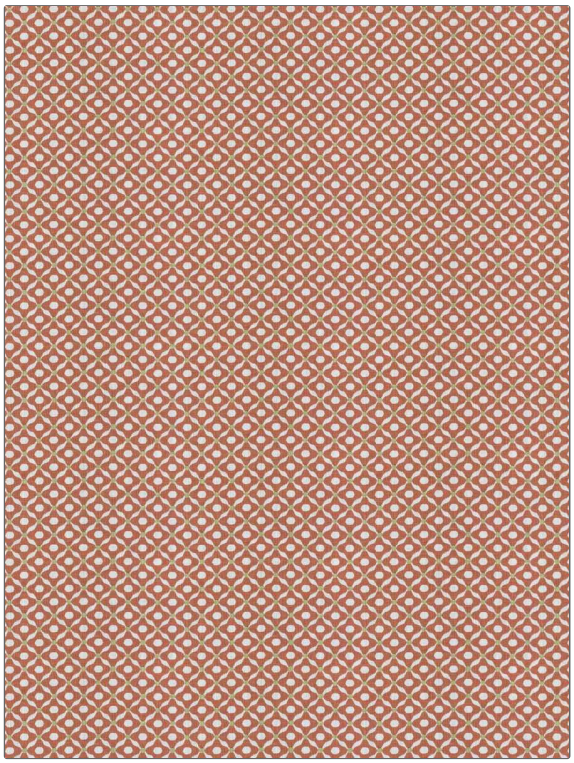

BRAND	APPLICATION
Stroheim	Fabric

USES	CATEGORIES
Bedding, Drapery, Multipurpose, Upholstery	Prints

COLORS	DESIGN TYPES
Coral / Peach	Print Pattern, Ogee

SCALE	RAILROADED
Small	Not Railroaded

WIDTH	VERTICAL REPEAT	HORIZONTAL REPEAT	CONTENT
52.00 in (132.08 cm)	2.00 in (5.08 cm)	2.00 in (5.08 cm)	100% Linen

BACKING	FIRE CODES	DOUBLE RUBS	PRODUCT NUMBER
	UFAC Class I / NFPA 260	Exceeds 21,000 Double Rubs (Wyzenbeek Method)	2840504

COUNTRY	CLEANING CODES
India	S

ADDITIONAL PRODUCT NOTES

Ca Tb 117-2013, Exclusive Pattern

© Fabricut Inc., 2024