FABRICUT Fabric Product Details

PATTERN **Workshop**
COLOR **15**

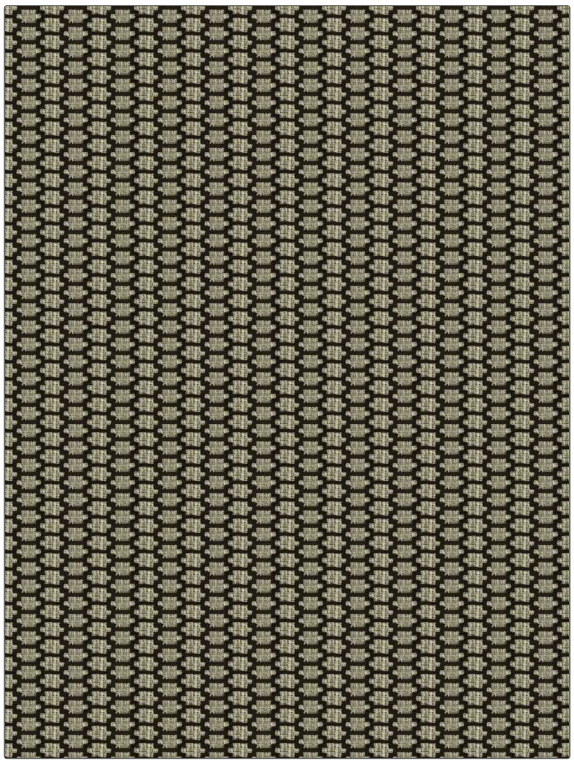

BRAND	APPLICATION
Fabricut	Fabric
USES	**CATEGORIES**
Upholstery	Crypton Home, Easy To Clean, Wovens, Chenille, Lining
COLORS	**DESIGN TYPES**
Brown	Geometric, Jacquard Pattern, Small Scale Woven, Contemporary / Modern
SCALE	**RAILROADED**
Small	Not Railroaded

WIDTH	FINISH	VERTICAL REPEAT	HORIZONTAL REPEAT
55.00 in (139.70 cm)	Crypton Home	0.75 in (1.90 cm)	2.25 in (5.72 cm)
CONTENT	**BACKING**	**FIRE CODES**	**DOUBLE RUBS**
62% Polyester, 35% Rayon, 3% Cotton	100% Acrylic Backing	UFAC Class I / NFPA 260	Exceeds 51,000 Double Rubs (Wyzenbeek Method)
PRODUCT NUMBER	**COUNTRY**	**CLEANING CODES**	
3945615	USA	W	

ADDITIONAL PRODUCT NOTES

Crypton Home, Pfas-Free, Ca Tb 117-2013, 100% Acrylic Backing, Exclusive Pattern

© Fabricut Inc., 2024